

Survey date: April 21, 2020.

Revisions: No. 1 - Revised Legal Description
(revision on sheet 1 only)
No. 2 - Proposed House Additions
& Porches (sheet 2 only)

Scale in Feet



45 South Wisconsin Street | P.O. Box 322

Elkhorn, Wisconsin. 53121
Telephone: (262) 723-3434

Facsimile: (262) 723-8044
Email: doug@doconcurving.com

Website: www.olsonsurveying.com



OLSON
LAND SURVEYING, LLC

Based | Residential | Commercial

Legend

Found County Section Corner	N North
Found Iron Pipe	S South
Found Iron Pipe	E East
Found Iron Pipe	W West
Found Iron Pipe	Dr Driveway
Recorded Information	Min Minutes
Utility Pole	Sec Section
Utility Pedestal	In Inches
Concrete Cover	Feet Feet
Asphalt Surface	No Number
Concrete Surface	NW Northwest
Gravel Surface	NE Northeast
	SW Southwest
	SE Southeast
	Dia Diameter

Sheet 2 of 2 Sheets

Name: _____

2021.072

2021.072

Copyright © 2020 by Olson Land Surveying, LLC.

All rights reserved. No part of this survey plat may be reproduced or transmitted in any form by any means - graphic, electronic, or mechanical, including photocopying, tracing, or information storage and retrieval systems - without permission in writing from Douglas G. Olson, Olson Land Surveying, LLC.

I hereby certify that I have surveyed the above described property in compliance with Chapter A-E 7 of the Wisconsin Administrative Code and that the map hereon is correct to the best of my professional knowledge and belief and shows the size and location of the property, its exterior boundaries, the location and dimensions of all visible structures thereon, boundary fences, apparent easements and roadways and visible encroachments, if any.

This survey is made for the exclusive use of the present owners of the property, and also those who purchase, mortgage or guarantee title thereto, within one year from the date hereof.

Douglas G. Olson
Wisconsin Professional Land Surveyor - 2093

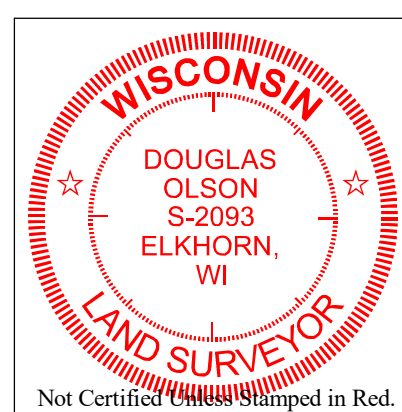

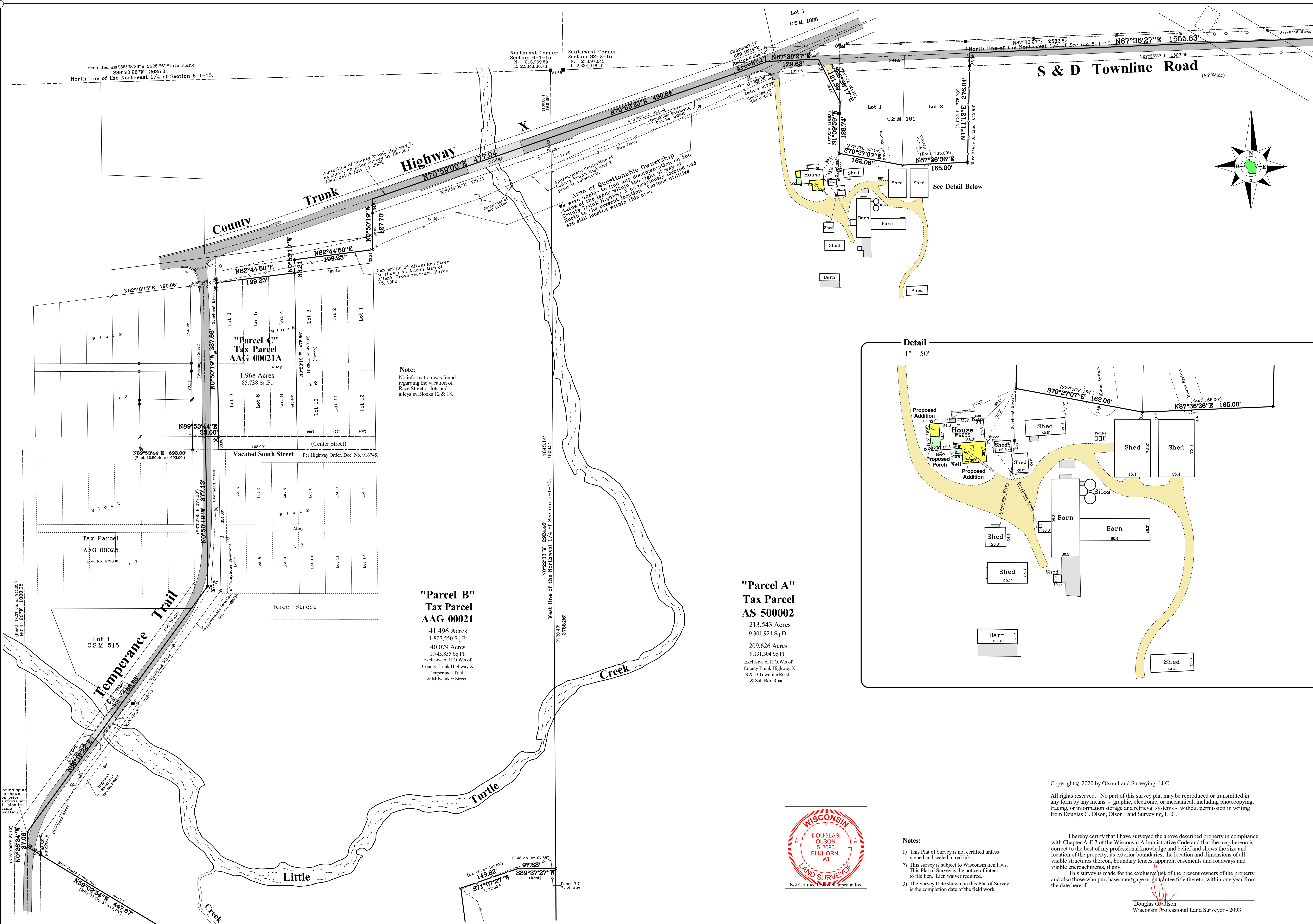

Survey date: April 21, 2020.

Revisions: No. 1 - Revised Legal Description
(revision on sheet 1 only)
No. 2 - Proposed House Additions
& Porches (sheet 2 only)

Scale in Feet



45 South Wisconsin Street | P.O. Box 322

Elkhorn, Wisconsin. 53121
Telephone: (262) 723-3434

Facsimile: (262) 723-8044
Email: dona@concurrency.com

Website: www.olsonsurveying.com

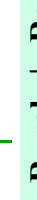

OLSON
LAND SURVEYING, LLC

Residential | Commercial

Legend

Found County Section Corner	N North
Found Iron Pipe	S South
Found Iron Pipe	E East
Found Iron Pipe	W West
Found Iron Pipe	Dr. Driveway
Recorded Information	Min. Minutes
Utility Pole	Sec. Section
Utility Pedestal	In. Inches
Concrete Cover	Feet Feet
Asphalt Surface	No. Number
Concrete Surface	NW Northwest
Gravel Surface	NE Northeast
	SW Southwest
	SE Southeast
	Dia. Diameter

Sheet 2 of 2 Sheets

Name: _____

2021.072

2021.072

Copyright © 2020 by Olson Land Surveying, LLC.

All rights reserved. No part of this survey plat may be reproduced or transmitted in any form by any means - graphic, electronic, or mechanical, including photocopying, tracing, or information storage and retrieval systems - without permission in writing from Douglas G. Olson, Olson Land Surveying, LLC.

I hereby certify that I have surveyed the above described property in compliance with Chapter A-E 7 of the Wisconsin Administrative Code and that the map hereon is correct to the best of my professional knowledge and belief and shows the size and location of the property, its exterior boundaries, the location and dimensions of all visible structures thereon, boundary fences, apparent easements and roadways and visible encroachments, if any.

This survey is made for the exclusive use of the present owners of the property, and also those who purchase, mortgage or guarantee title thereto, within one year from the date hereof.

Douglas G. Olson
Wisconsin Professional Land Surveyor - 2093